

### A- FORTNIGHTLY PEST SITUATION REPORT OF CITRUS

	Spots Visited	Area Surveyed (Acres)	Area Affected (Acres)	Spots Above ETL									Spots Below ETL							Diseases							
				Psylla	Leaf Miner	Whitefly	Thrips	Caterpillar	Red Scales	Mites	Mealybug	Fruit Fly	Psylla	Leaf Miner	Whitefly	Thrips	Caterpillar	Red Scales	Mites	Fruit Fly	Wither Tip	Cankar	Malanose	Fruit Rot	Scab	Gummosis	Slow Decline
% age 2nd F.N of Oct, 2021	442	2627.28	1822.85	0.00	0.23	0.00	0.00	0.00	0.00	0.00	0.00	0.00	8.82	53.17	0.90	0.23	0.00	2.94	0.00	3.62	59.73	20.36	1.81	0.00	11.09	11.31	9.05
% age 1st F.N of Oct, 2021	441	2837.45	1908.225	0.00	0.23	0.00	0.00	0.00	0.00	0.00	0.00	0.00	17.23	51.25	0.45	0.23	0.00	4.76	0.00	2.72	47.39	19.27	3.40	0.00	10.66	10.88	7.26

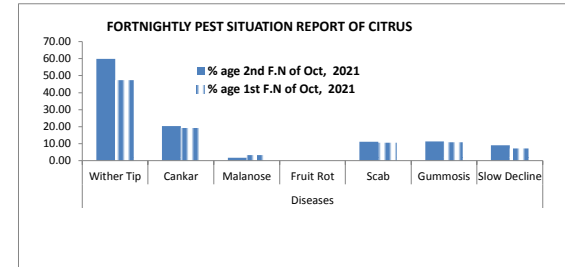
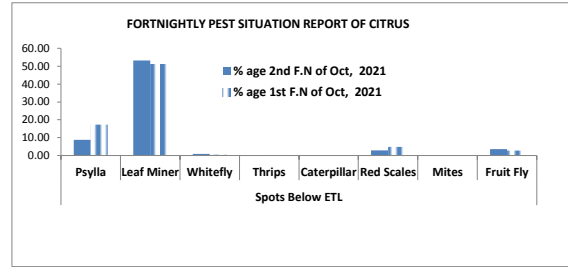
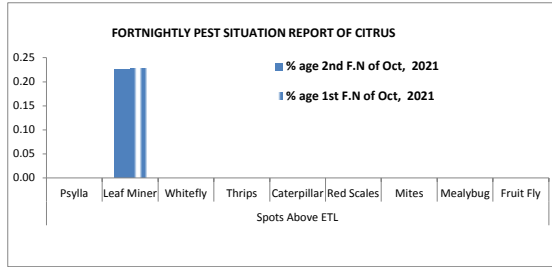

### B- FORTNIGHTLY PEST SITUATION REPORT OF MANGO

	Spots Visited	Area Surveyed (Acres)	Area Affected (Acres)	Insect Pests (Spots)							Insect Pests (Spots)							Diseases (Spots)					
				Fruit Borer	Tip Borer	Thrips	Hopper	Fruit fly	Scales	Galls/Midges	Mealy Bug	Fruit Borer	Tip Borer	Thrips	Hopper	Fruit fly	Scales	Galls/Midges	Anthraxnose	Powdery Mildew	Malformation	Gummosis	Decline
% age 2nd F.N of Oct, 2021	265	3155.2	1690	0.00	0.00	0.00	0.00	0.00	0.00	0.00	0.00	0.00	0.00	0.00	10.94	0.00	28.30	29.43	68.68	0.00	2.64	21.51	22.26
% age 1st F.N of Oct, 2021	214	3015	1590	0.00	0.00	0.00	0.00	0.00	0.00	0.00	0.00	0.00	0.00	0.00	8.41	0.00	30.84	37.85	75.70	0.00	6.54	17.29	20.09

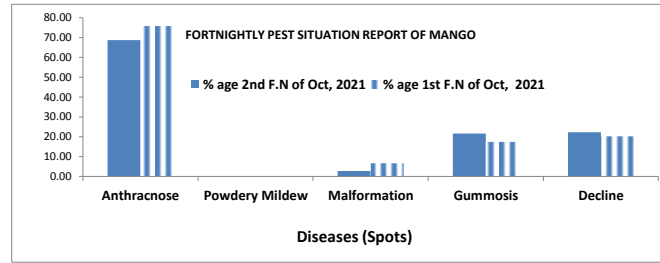
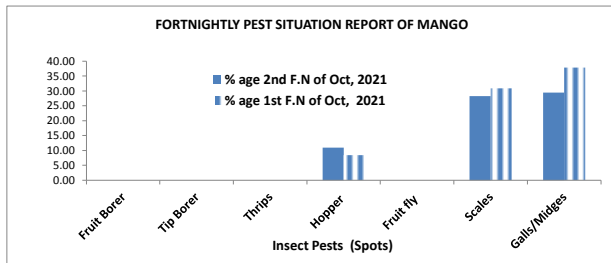

### C- FORTNIGHTLY PEST SITUATION REPORT OF GUAVA

	Spots Visited	Area Surveyed (Acres)	Area Affected (Acres)	Insect Pests (Spots)									Diseases (Spots)		
				Insect Pests Above ETL					Insect Pests Below ETL				Anthracnose	Decline	Withertip
				Borer	Fruit Fly	Leaf Folder	Army worm	Mealy Bug	Borer	Fruit Fly	Leaf Folder				
% age 2nd F.N of Oct, 2021	144	562.85	120.00	0.00	2.08	0.00	0.00	1.39	1.39	17.36	0.00	11.81	6.25	6.25	
% age 1st F.N of Oct, 2021	166	639.2	131.13	1.20	3.01	0.00	0.00	2.41	0.00	18.07	0.00	13.25	4.82	5.42	

