

PEST SITUATION REPORT ON COTTON IN PUNJAB

% AGE OF HOT SPOTS

A- BOLLWORMS & CLCV

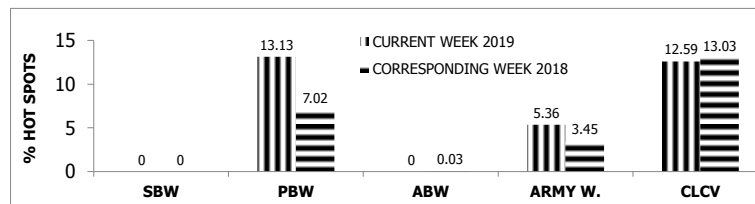

B- SUCKING INSECT PESTS

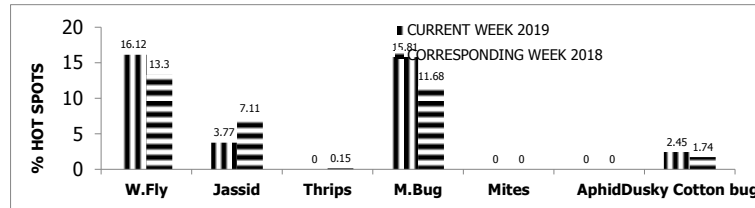

TEHSILWISE % PINK BOLLWORM INFESTATION ABOVE ETL

SR.NO.	TEHSIL	%AGE SPOTS	SR.NO.	TEHSIL	%AGE SPOTS
1	HASILPUR	58.0	26	OKARA	12.5
2	BAHAWAL PUR	41.4	27	HAROON ABAD	12.5
3	MAILSI	36.6	28	YAZMAN	11.1
4	MIAN CHANNU	34.2	29	JALAL PUR P.W	10.0
5	KABIR WALA	30.0	30	A.P.EAST	10.0
6	MULTAN	26.2	31	ALI PUR	10.0
7	VEHARI	25.0	32	KALLOR KOT	9.7
8	R.Y.KHAN	23.6	33	MINCHAN ABAD	9.1
9	DARYA KHAN	23.5	34	PAK PATTAN	8.3
10	LODHRAN	22.9	35	ARIF WALA	7.9
11	DUYAPUR	22.9	36	RENALA KHURD	7.7
12	DEPALPUR	22.2	37	FORT ABBAS	7.5
13	CHISHTIAN	22.0	38	MIANWALI	7.5
14	KEHROR PACCA	21.9	39	PIR MAHAL	6.7
15	SHUJABAD	21.4	40	LAYYAH	5.9
16	CHICHA WATNI	20.8	41	ISA KHEL	5.7
17	KHAN PUR	20.3	42	MUZUFAR GARH	5.3
18	JAHANIAN	20.0	43	CHOBARA	4.0
19	SAHIWAL	19.1	44	TANDLIANWALA	4.0
20	BURE WALA	17.5	45	PIPLAN	4.0
21	BAHAWAL NAGAR	17.5	46	KAROR L.E.	3.8
22	KHANEWAL	16.2	47	JATOI	2.6
23	SADIQ ABAD	15.9	48	GOJRA	2.3
24	BHAKKAR	15.6	49	T.T.SINGH	1.8
25	LIAQUAT PUR	15.0			

TEHSILWISE % WHITEFLY INFESTATION ABOVE ETL

SR.NO.	TEHSIL	%AGE SPOTS	SR.NO.	TEHSIL	%AGE SPOTS
1	JAM PUR	59.4	26	KEHROR PACCA	14.1
2	BAHAWAL PUR	50.0	27	MANKERA	13.3
3	SHUJABAD	45.2	28	KOT ADDU	12.5
4	HASILPUR	44.0	29	TAUNSA	12.0
5	RAJAN PUR	40.6	30	ALI PUR	12.0
6	ROJHAN	39.6	31	KHANEWAL	10.8
7	JALAL PUR P.W	37.5	32	18-HAZARI	8.3
8	MULTAN	35.7	33	PIPLAN	8.0
9	MIAN CHANNU	34.2	34	MUZUFAR GARH	7.9
10	FORT ABBAS	32.5	35	RENALA KHURD	7.7
11	KOT CHUTTA	32.5	36	A.P.SIAL	7.3
12	SADIQ ABAD	29.5	37	KALLOR KOT	6.5
13	R.Y.KHAN	29.1	38	OKARA	6.3
14	KHAN PUR	28.8	39	ISA KHEL	5.7
15	BAHAWAL NAGAR	27.5	40	KABIR WALA	5.0
16	A.P.EAST	26.7	41	BURE WALA	5.0
17	LIAQUAT PUR	25.0	42	MIANWALI	5.0
18	HAROON ABAD	22.5	43	JHANG	4.8
19	YAZMAN	22.2	44	PAK PATTAN	4.2
20	CHISHTIAN	22.0	45	ARIF WALA	2.6
21	LODHRAN	20.8	46	VEHARI	2.5
22	JATOI	20.5	47	MAILSI	2.4
23	MINCHAN ABAD	20.5	48	CHICHA WATNI	2.1
24	D.G.KHAN	17.5	49	CHOBARA	2.0
25	DUYAPUR	14.6			